

# Patient report

Bio-Rad                      DATE: 07/19/2019  
D-10                         TIME: 05:48 PM  
S/N: #DJ4I016123        Software version: 4.30-2  
Sample ID:                 10598189  
Injection date             07/19/2019 05:26 PM  
Injection #: 48             Method: HbA1c  
Rack #: ---                 Rack position: 1

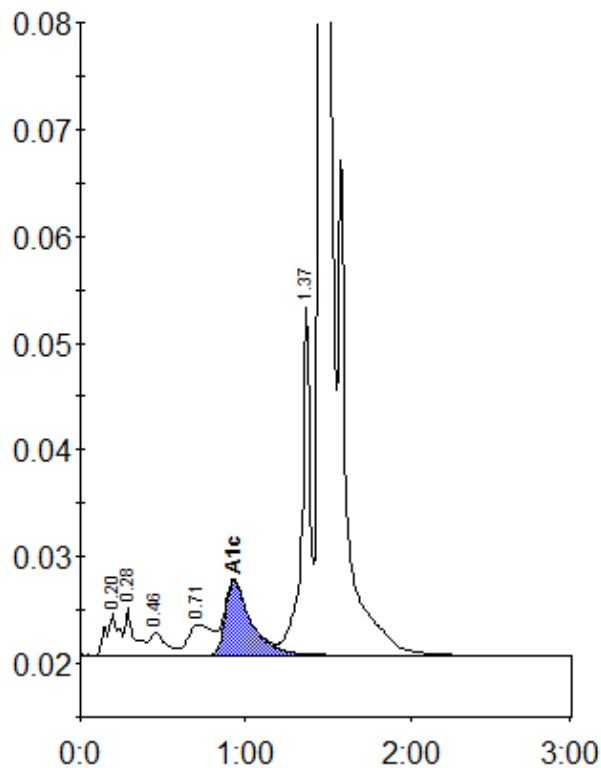

Peak table - ID: 10598189

Peak	R.time	Height	Area	Area %
A1a	0.20	3925	21017	1.1
A1b	0.28	4411	17289	0.9
F	0.46	2105	14236	0.7
LA1c/CHb-1	0.71	2882	29209	1.5
A1c	0.93	6978	75095	5.6
P3	1.37	32721	115165	5.9
A0	1.47	520168	1667052	86.0
Total Area:		1939063		

Concentration:	%
A1c	5.6